GENEL ORGANİZASYON ŞEMASI
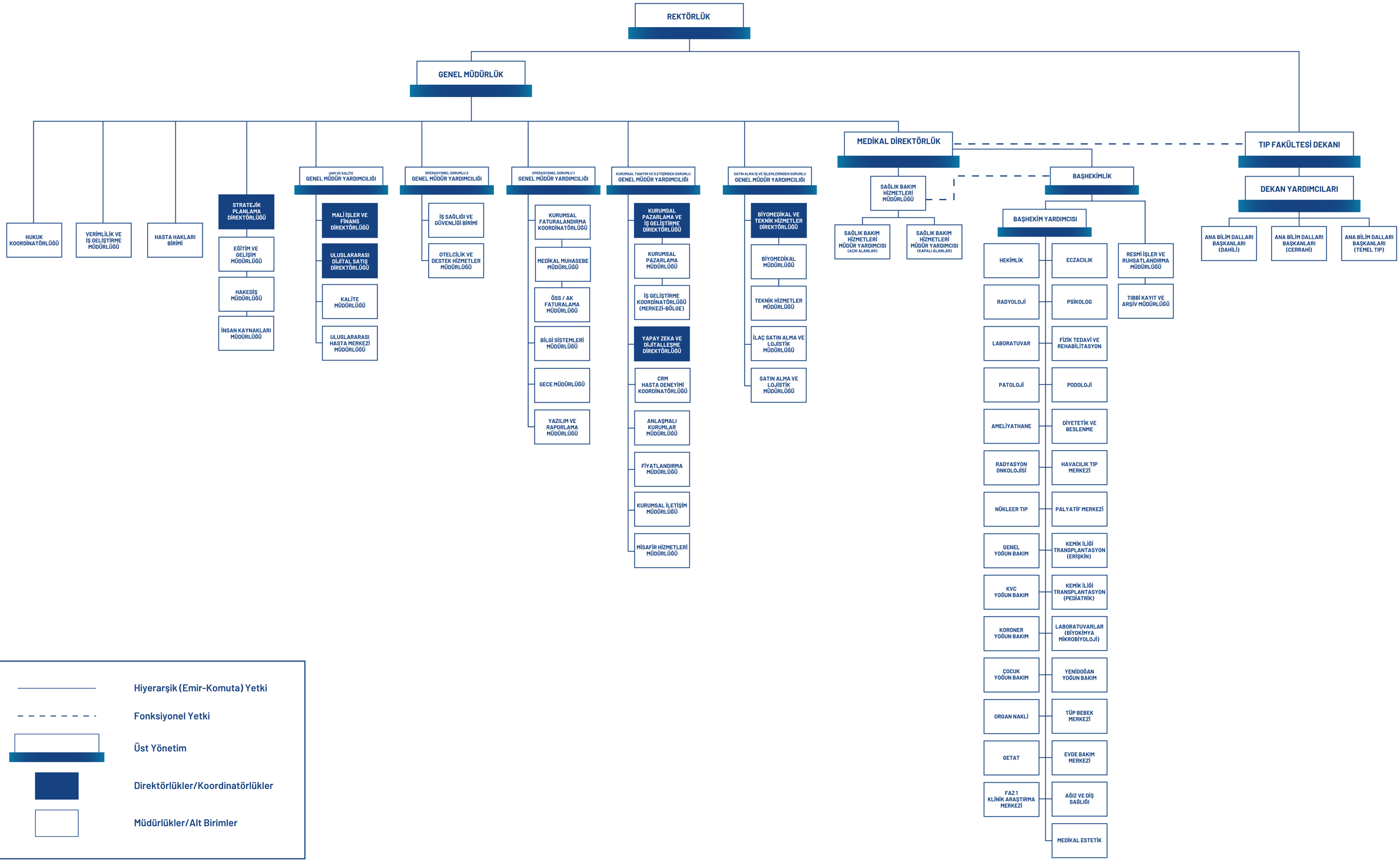
BİRUNİ ÜNİVERSİTESİ TIP FAKÜLTESİ HASTANESİ